

## Creating New Email Account with Outlook Express 6.0

1. Open Outlook Express 6.0
2. Tools > Accounts

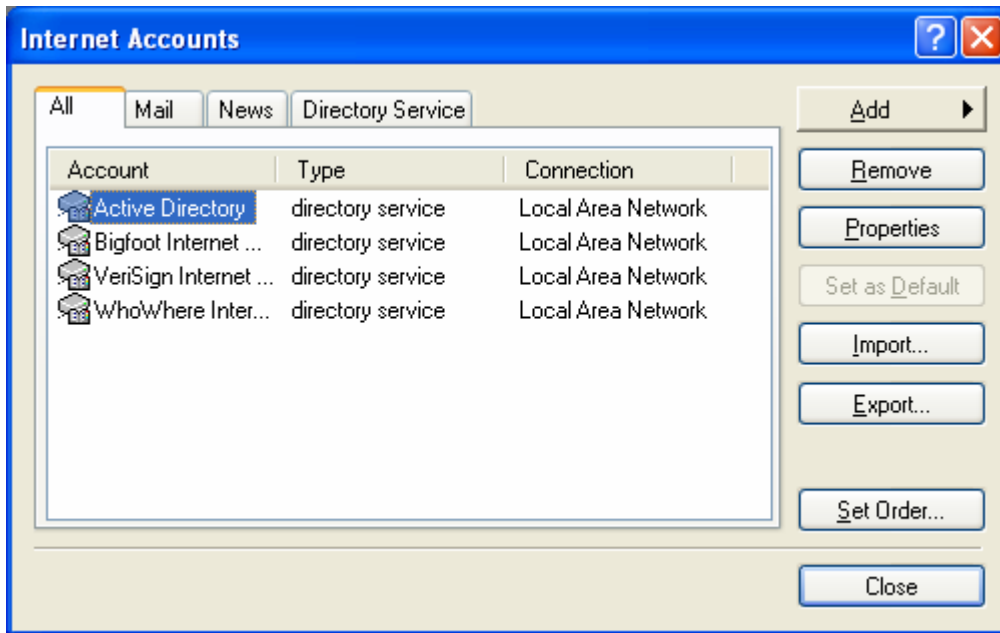

3. Click > Mail

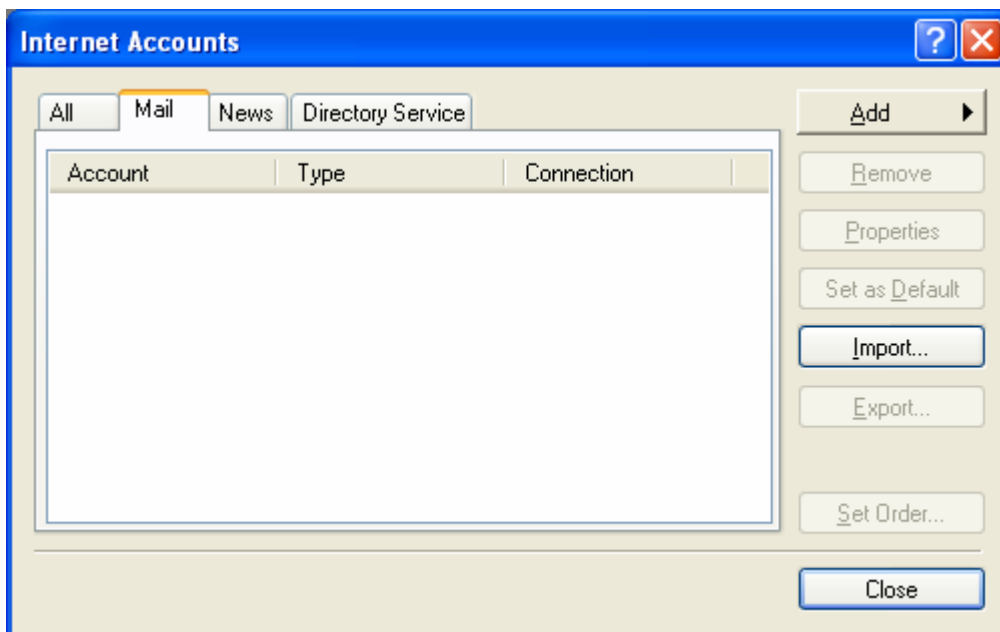

4. Click > Add > Mail

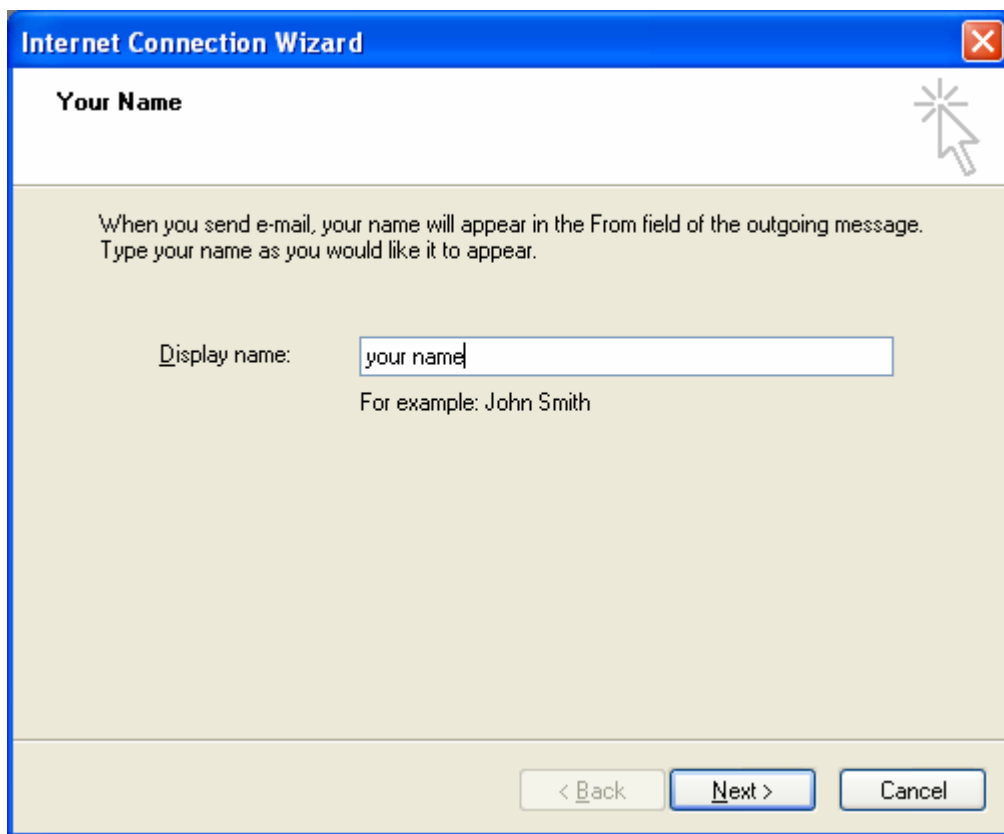

**Your Name**

When you send e-mail, your name will appear in the From field of the outgoing message. Type your name as you would like it to appear.

Display name:

For example: John Smith

< Back   Next >   Cancel

5. Type in the name you would like displayed.

6. Click > Next

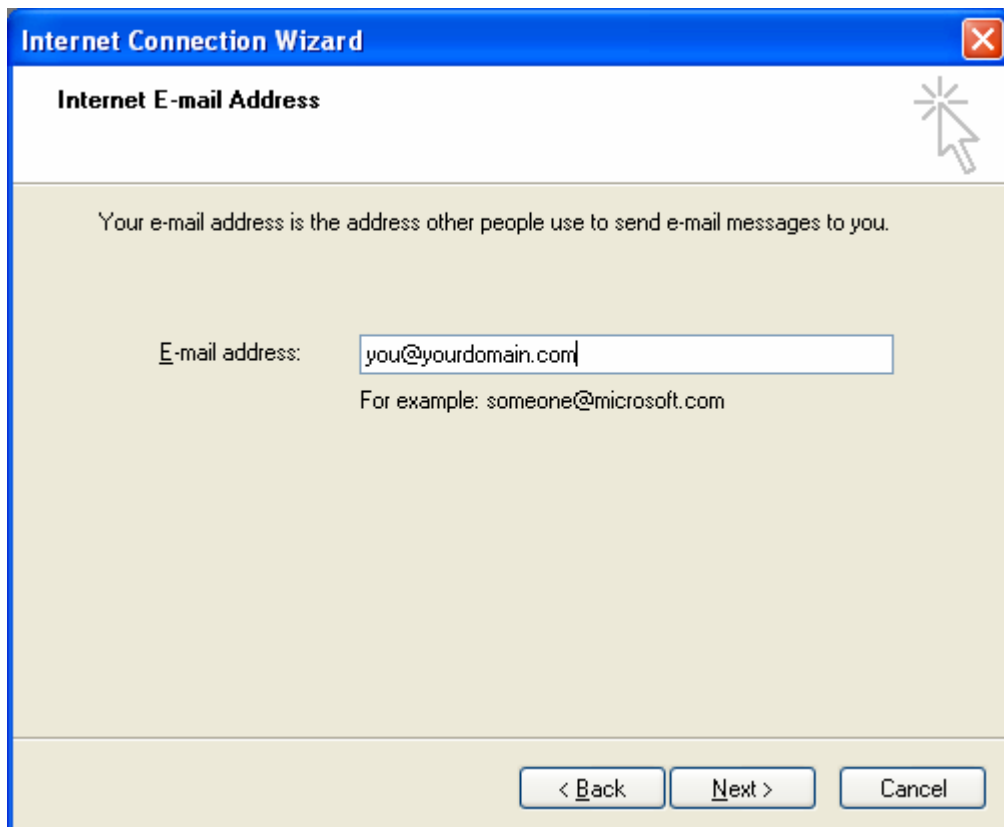

**Internet E-mail Address**

Your e-mail address is the address other people use to send e-mail messages to you.

E-mail address:

For example: someone@microsoft.com

< Back   Next >   Cancel

7. Type your Email address (example [you@yourdomain.com](mailto:you@yourdomain.com))

8. Click > Next

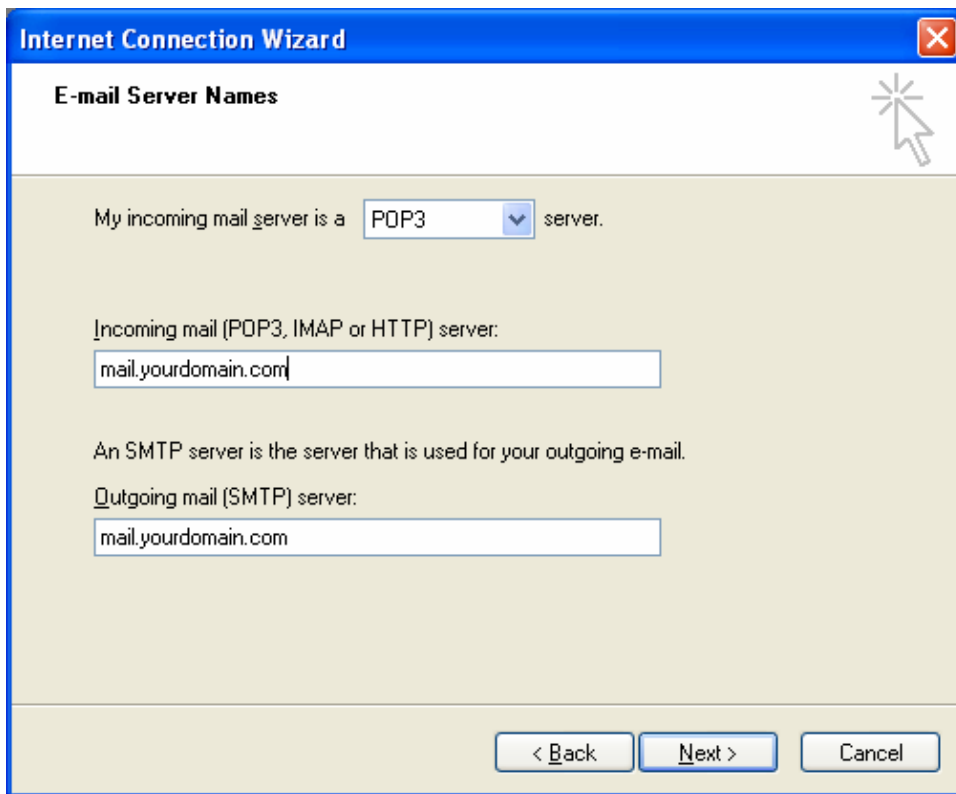

- "My incoming mail server is a **POP3** server." (The "POP3" is in a dropdown menu).
- "Incoming mail (POP3, IMAP or HTTP) server:" followed by a text input field containing "mail.yourdomain.com".
- "An SMTP server is the server that is used for your outgoing e-mail."
- "Outgoing mail (SMTP) server:" followed by a text input field containing "mail.yourdomain.com".

At the bottom of the dialog, there are three buttons: "< Back", "Next >", and "Cancel". A mouse cursor is visible in the top right corner of the dialog area.

9. "My incoming mail server is a pop3 server"

10. In the "Incoming mail (POP3, IMAP, or HTTP)" server box Type in **mail.yourdomain.com**  
(Example is **mail.angeltech.ca**)

11. In the "Outgoing mail (SMTP) server: Type in **mail.yourdomain.com**  
(Example is **mail.angeltech.ca**)

12. Click > Next

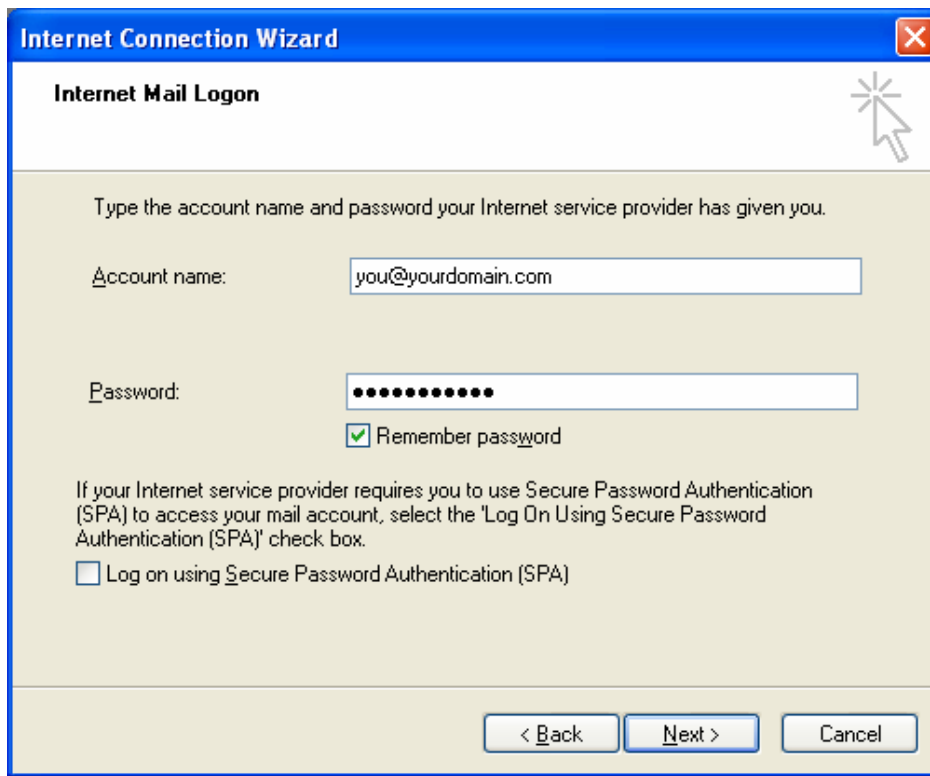

13. Account name: Type in your email address (Example [you@yourdomain.com](mailto:you@yourdomain.com))

14. Password: Type in your password.

15. Make sure the Remember password is checked.

16. Click > Next

17. Click > Finish **NOT DONE JUST YET A FEW MORE STEPS**

18. Tools > Accounts

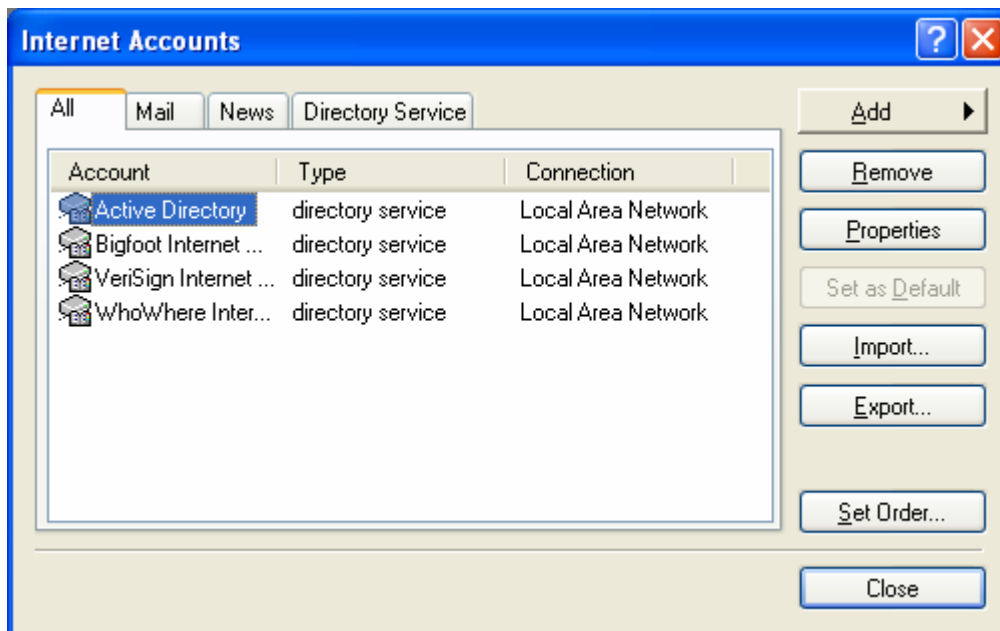

19. Click on the Mail Tab

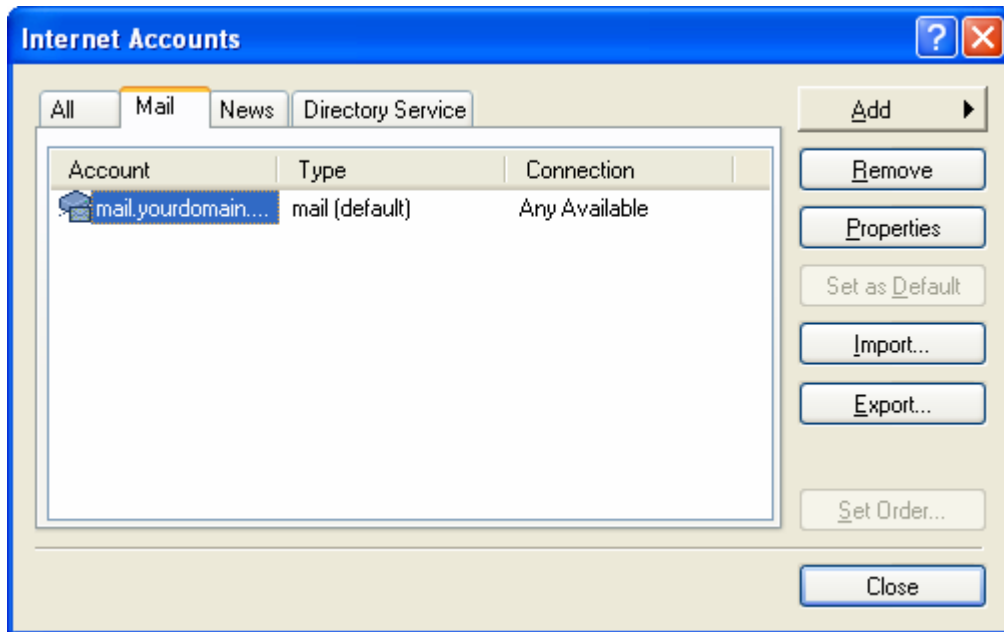

20. Select the email account you just created. (You may have more than one account created)

21. Click > Properties

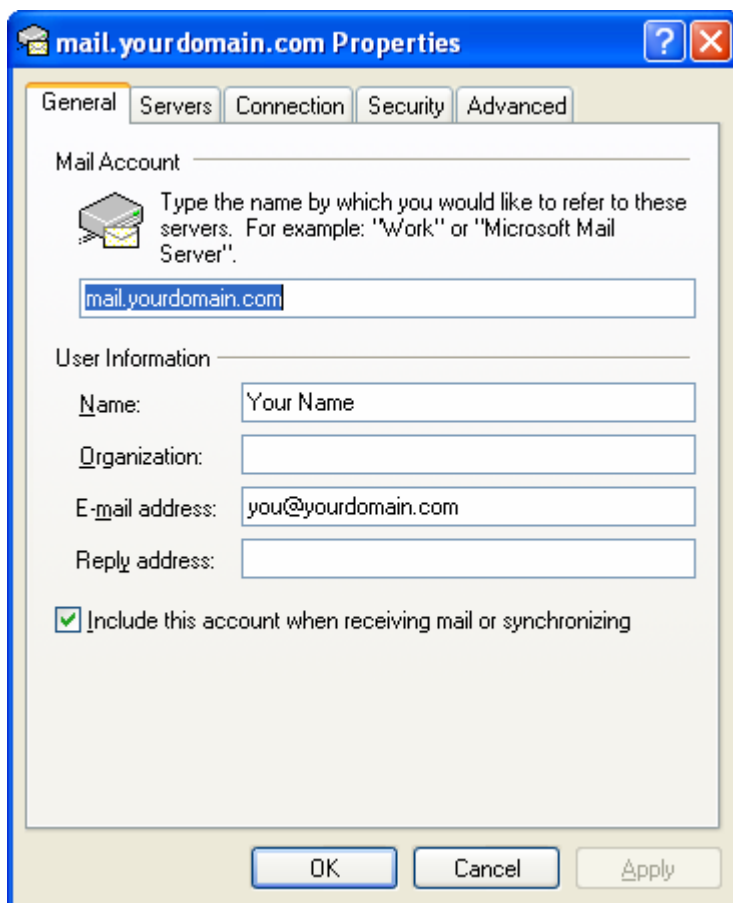

22. Click > Servers

23. Make sure that “My server requires authentication” is **Checked**

24. Click > OK

25. Click > Close

Now you're all Done!